Experiment 9.1.1

Algorithm

1. **Start**
2. **Input** a string `s` from the user
3. **Initialize** a variable `count = 0`
4. **Define** a string `vowels = "aeiouAEIOU"`
5. **For each character** `ch` in the string `s`:

- Check if `ch` is present in `vowels`
- If **yes**, then:
  - Increment `count` by 1

6. After the loop ends, **print** the value of `count`
7. **End**

Flowchart

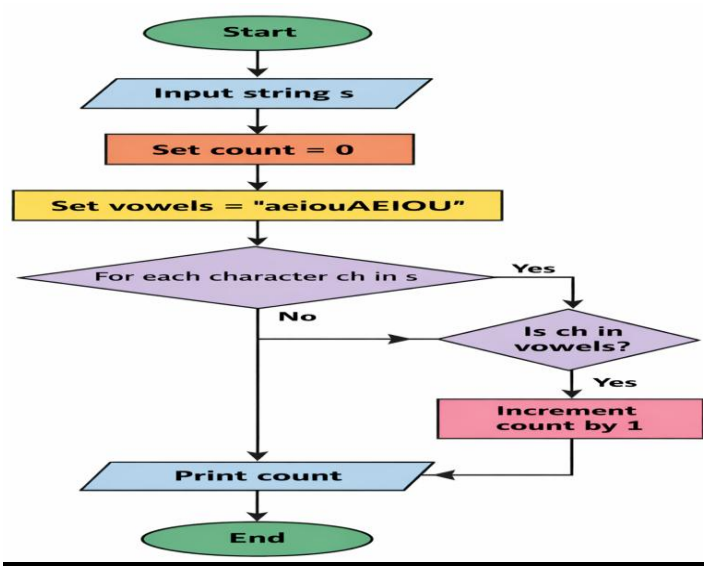

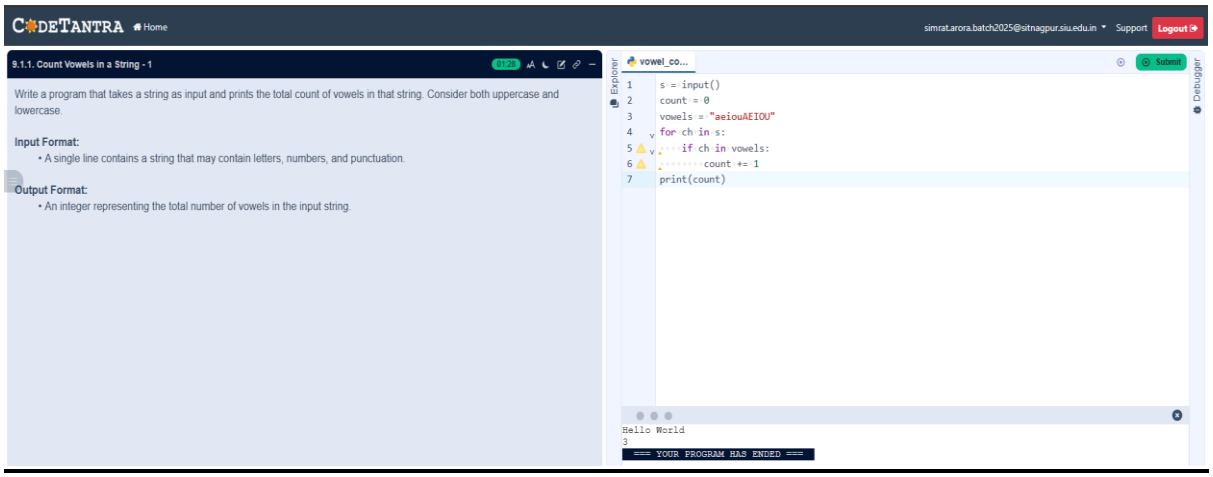

Experiment 9.1.2

Algorithm

1. **Start**
2. **Input** a string `text` from the user
3. **Reverse** the string using slicing
   - Store reversed string as `text[::-1]`
4. **Compare** the original string with the reversed string:
   - If `text == text[::-1]` then:
     - Print **"Palindrome"**
   - Else:
     - Print **"Not a Palindrome"**
5. **End**
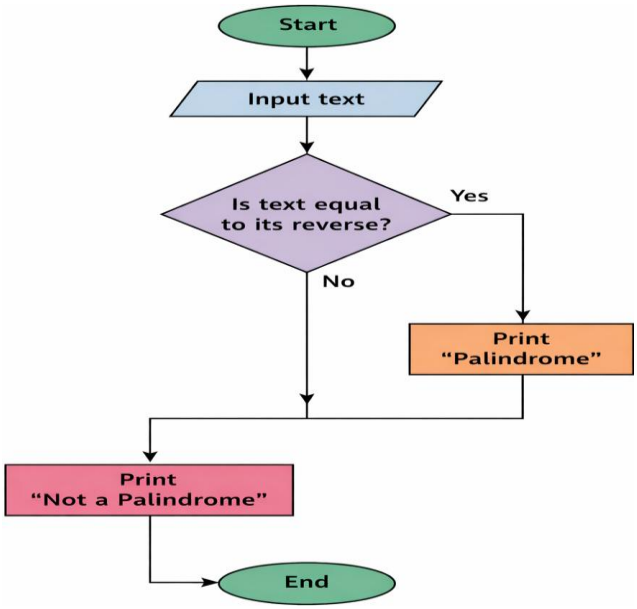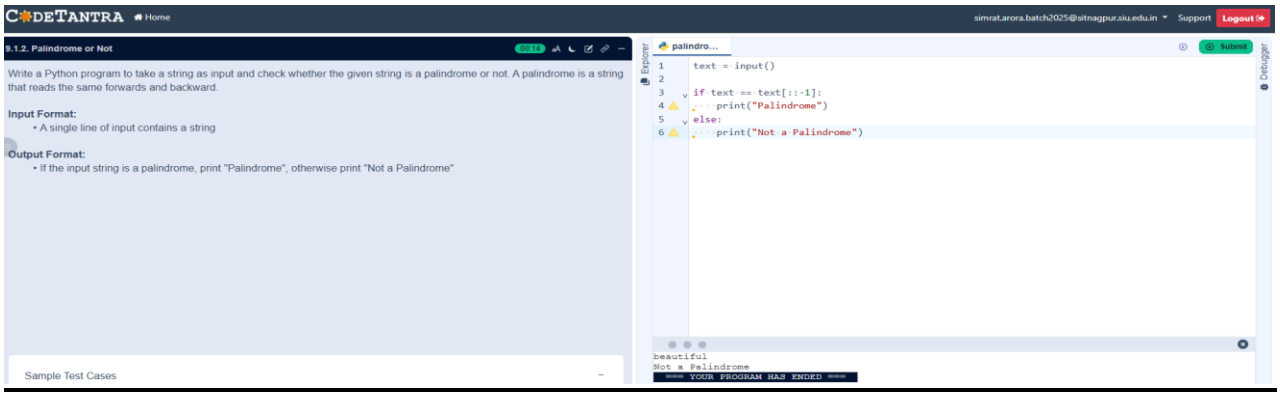
Flowchart